

PLAN SHOWING THE PROPOSED ADDITIONAL CONSTRUCTION OF A FIRST FLOOR BUILDING IN S.N. 14/2A, AT PERUMAL KOIL STREET, BALJEEPALA YAM VILLAGE, CHINNA SEKKADU TOWN PANCHAYAT, SAIDAPET TALUK, CHENGAI - M. G. R. DISTRICT.

OWNED BY: THIRU. C.J. SEKAR

SCALE: 1" = 8'-0"

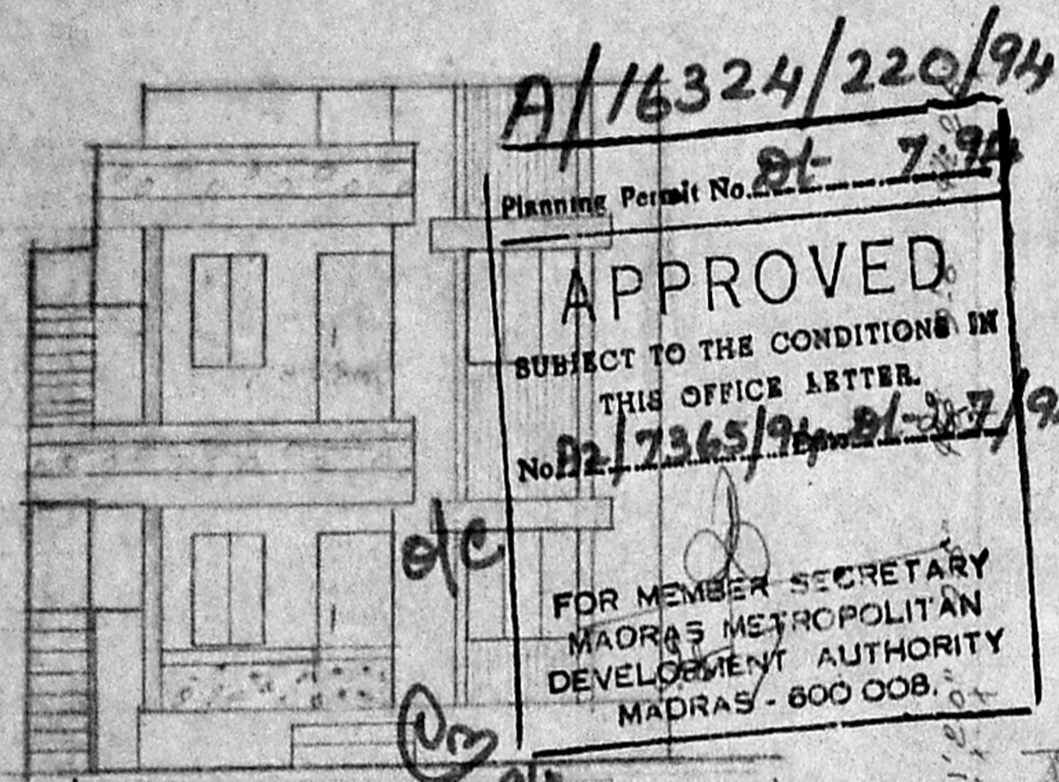

FRONT ELEVATION

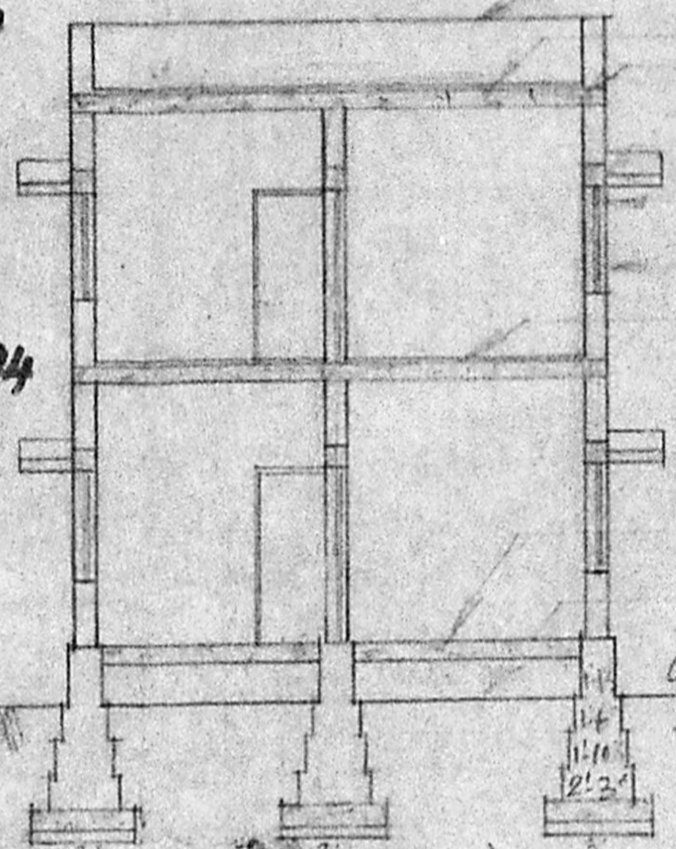

SECTION ON 'AB'

PARAPET WALL 2'-6" HIGH  
 WEATHERING COURSE  
 R.C.C. ROOF IN CM (11:2:4)  
 R.C.C. LINTEL & SUNSHADE W.C.M (1:1:4)  
 BRICK WORK IN CM (1:5)  
 PLASTERING IN CM (1:5)  
 MOSAIC FLOOR  
 FLOORING CONC IN R.C.C.  
 SAND FILLING

FLOORING CONC IN R.C.C.  
 SAND FILLING



SECTION ON 'CD'

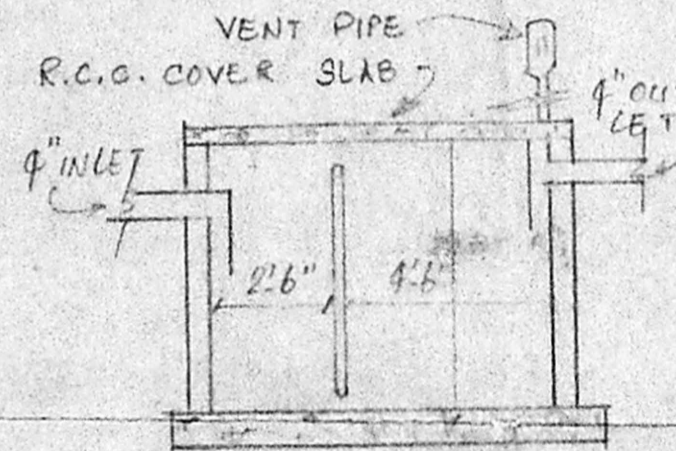

SITE PLAN SCALE: 1" = 16'-0"

PROPOSED SHOWN IN  
 EXG SHOWN IN  
 BOUNDARY SHOWN IN  
 ROAD SHOWN IN  
 AREA OF THE EXG GROUND FLOOR BUILD AREA  
 AREA OF THE SITE  
 AREA OF THE PRO 1st FLOOR BUILD AREA  
 AREA OF THE PRO GROUND FLOOR BUILD AREA

*Revised plan*  
 resulting plan  
 A2/7365/94

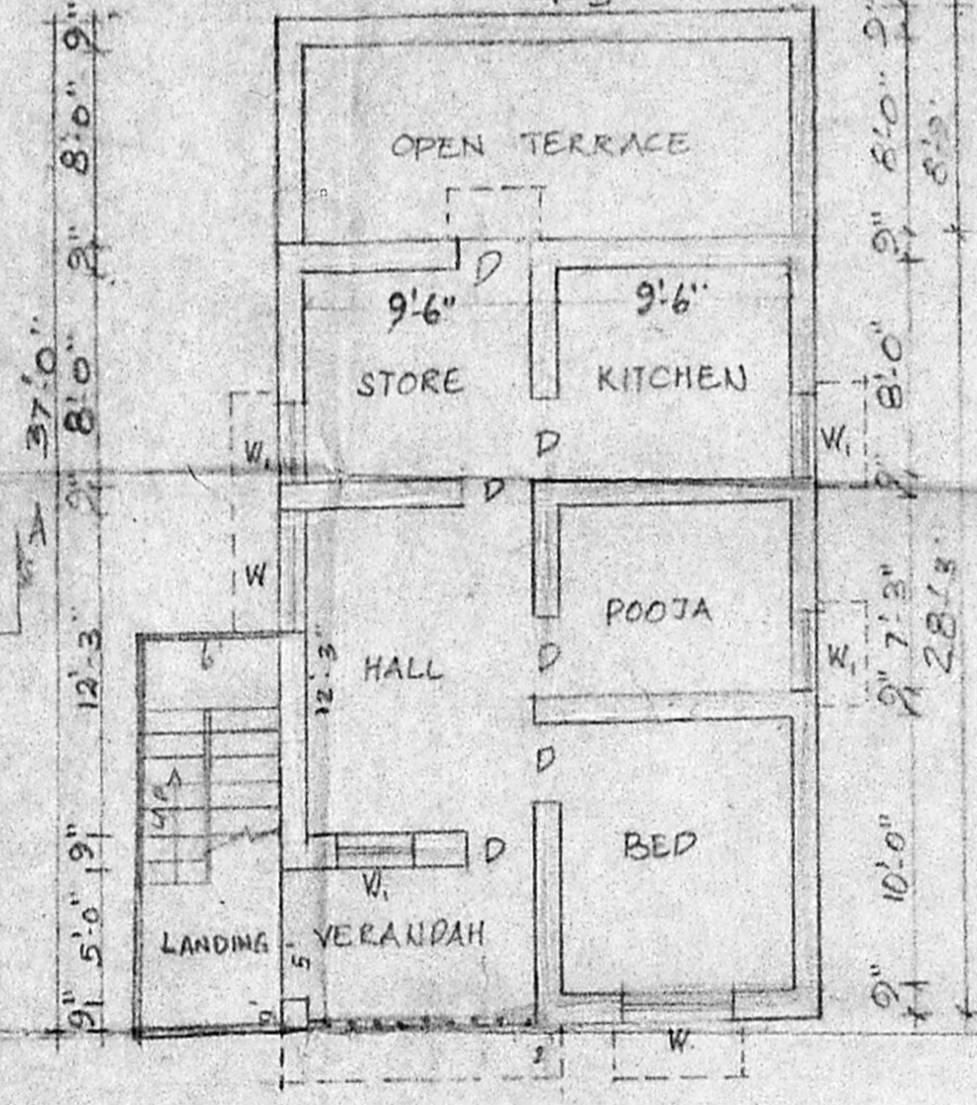
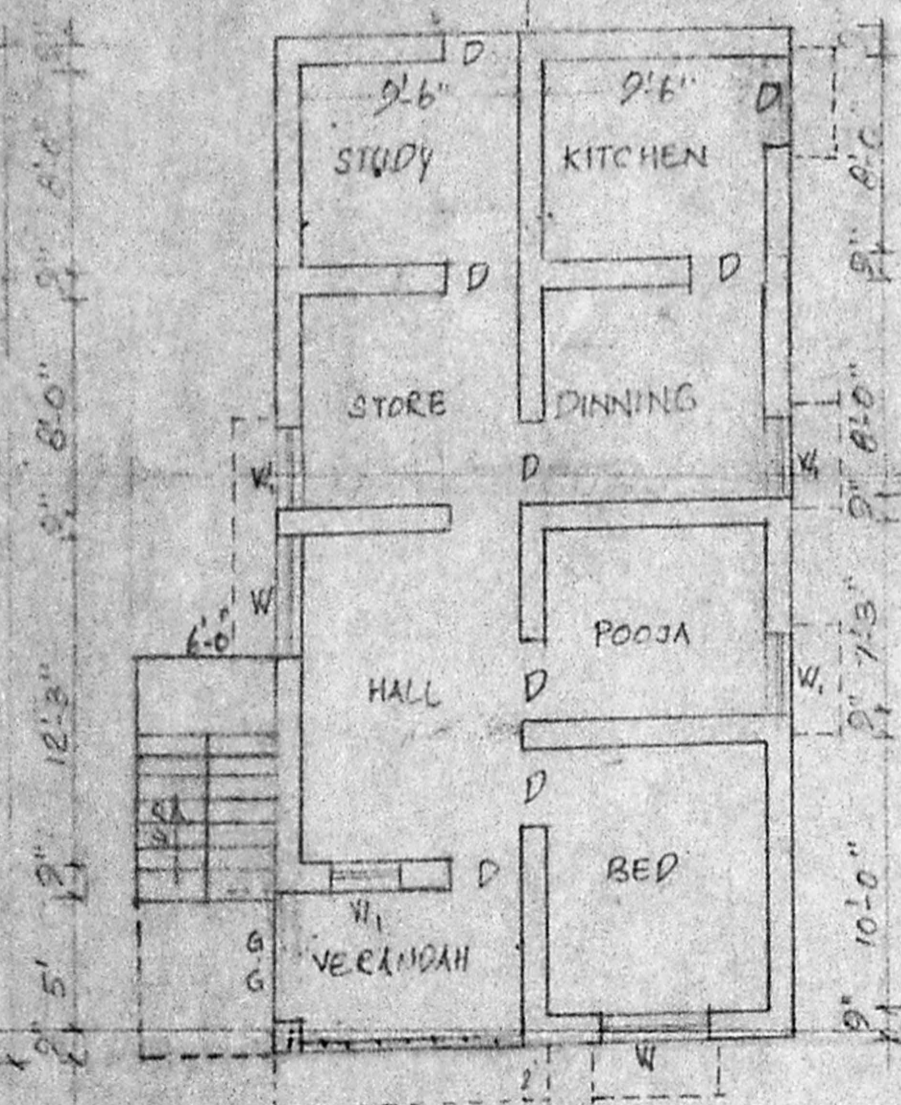
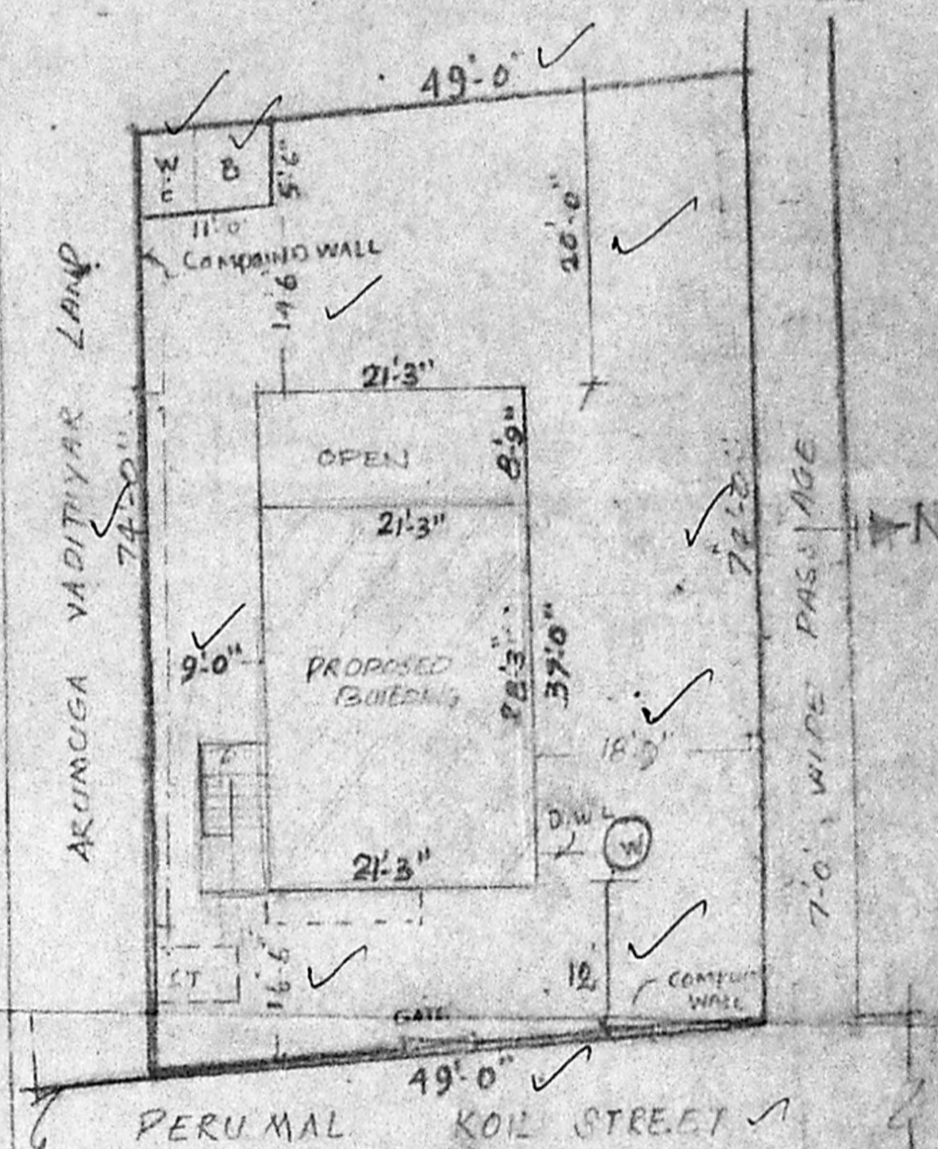

*J. Anubala*  
**BOOBALA KRISHNAN, P. E.**  
 Licenced Surveyor  
 54, Thiruvalluvar Street  
 Chinna Sekkadu  
 Masali, Madras - 68  
 LICENCED SURVEYOR

*C. Sekar*  
 APPLICANT